

A HAL LEONARD PUBLICATION

BASSES

Majestically

# FANFARE

By BILL MOFFIT

# THE STAR SPANGLED BANNER

Arr. By BILL MOFFIT

(Key of Ab)

Copyright © 1964 by Hal Leonard Music, Inc. 64 East Second Street, Winona, Minnesota.  
International Copyright Secured. Made in U. S. A. All Rights Reserved.

Tuba I Feel Good etc

# Berne Union Alma Mater

Brahms/. arr J.D.Latorre 1997

Tuba

13223109

© 1994 Wonderland Music Company, Inc.  
This Arrangement © 1994 Wonderland Music Company, Inc.  
International Copyright Secured  
All Rights Reserved

Chorale

5 A Tempo - Gentle Ballad

9

13

21

# CAN YOU FEEL THE LOVE TONIGHT

(From Walt Disney Pictures' "THE LION KING")

Music by ELTON JOHN  
Lyrics by TIM RICE  
Arranged by PAUL LAVENDER

TUBA

TUBA  
DRIVING

# WIPE OUT

By THE SURFARIS  
Arranged by JOHN HIGGINS

9

101-23120

© 1963, 1986 MIRALESTE MUSIC and ROBIN HOOD MUSIC CO.  
All Rights Reserved

FIGHT FOR BU

SAXOPHONES

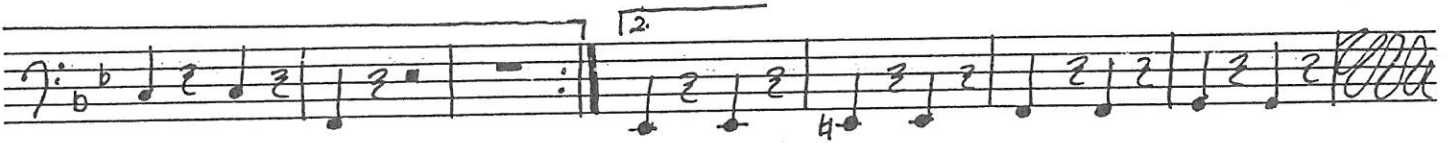
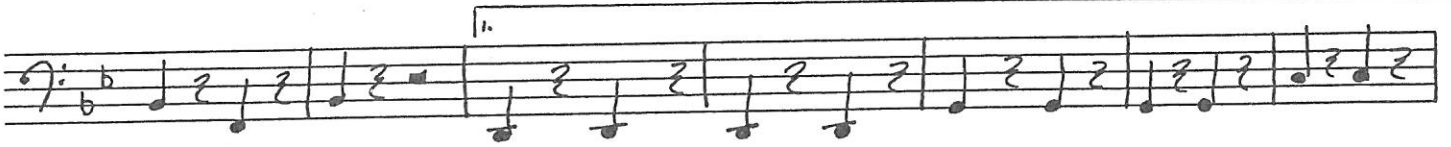
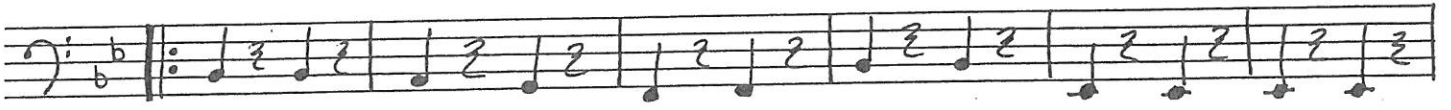
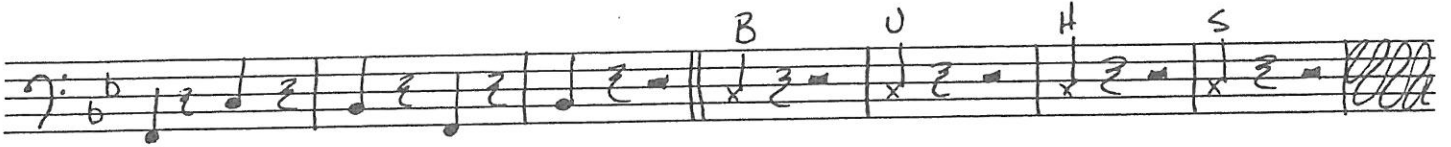
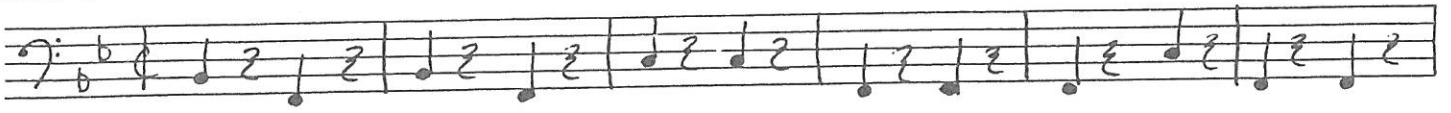

BU ALMA MATER

